MALAYSIAN AIDS COUNCIL

ANNUAL REPORT 2020

mac.org.my

Editor-in-chief	Parimelazhagan Ellan
Editors	Tamayanty Kurusamy
	Nagappa Subramaniam
Principal Author	Mohd Asyraf Rusmizam
Authors/Contributors	Anushiah Jayakumar
	Nadrah Yusoff
	Anushiya Karunanithy
	Muhamed Egha Elias
	Muhammad Azri Mohd Yusof
	Parimala Devi Selvaraj
Coordinator	Raudhah Najwa Idris
Creative Designer	Goh Yuen Lu
Published	November 2020

© 2020 Malaysian AIDS Council

The Malaysian AIDS Council (MAC) would like to acknowledge the Ministry of Health Malaysia, The Global Fund to Fight AIDS, Tuberculosis and Malaria, The Coalition Plus, United Nation agencies and other government agencies as well as our Affiliated Members for their continuous support throughout the year.

Our heartfelt appreciation also extends to our corporate and media partners, the Red Ribbon Celebrity Supporters and our tireless community workers and volunteers for their contribution to the HIV and AIDS response in Malaysia.

Special acknowledgement goes to the staff in the various departments at MAC who have dutifully contributed to the development of this annual report.

ANNUAL REPORT 2020

MALAYSIAN **AIDS** COUNCIL

Disclaimer

Unless otherwise stated, the appearance of individuals in this publication gives no indication of HIV status, sexual orientation or gender identity.

CONTENTS

Statement by President of Malaysian AIDS Council	4
MAC Vision, Mission and Core Values	5
Overview of the HIV & AIDS Epidemic in Malaysia	6
Strategy 1 Building a Value and Principle-driven Organisation	10
15th Biennial General Meeting	11
Executive Committee 2020-2022	12
Technical Working Group	13
Organisation Chart	14
Malaysian AIDS Council Secretariat	15
Membership of Coalition Plus	17
Strategy 2 Providing Leadership, Political & Organisational Commitment to the AIDS Response	18
HIV-Related Stigma, Discrimination, and Human Rights Violations Report 2019	19
Incident Report Management (IRD)	20
Comprehensive Sexuality Education (CSE)	21
Strategy 3 Community Systems Strengthening	22
Prevention,Treatment,Support & Care Programmes for Key Population (KP)	23
Differentiated HIV Services for Key Populations (DHSKP)	24
Key Figures for 2020	26
Stakeholder Engagements	29
Strategy 4 Mobilising Resources	30
Covid-19 Funding	32
Best Practices	33
Hepatitis C Project	36
The Sustainability of HIV Services for Key Populations in Asia (SKPA)	38
MAC Financial Summary 2020	40
Acknowledgement & Special Remarks	41
Partner Organisations	42

STATEMENT

BY **DR. CHRISTOPHER LEE,** PRESIDENT OF THE MALAYSIAN AIDS COUNCIL

I am very honoured to extend my gratitude to the community members who are tirelessly championing the HIV and AIDS responses in Malaysia, be it from the stakeholder's level to the very grassroots level.

This year of 2020 has left us bewildered with the state of the world today. We are facing not one but two pandemics at the same time. The HIV pandemic as we know today has been with us since the 1980s and this year, we came to learn about the COVID-19 pandemic. This only means that the HIV responses in Malaysia are very much affected by this new pandemic due to the Movement Control Orders and the new normal that we have to abide with.

Contextual to this current situation, I personally think that beating the pandemics, both HIV and COVID-19 is to be our utmost importance. This is solely because COVID-19 has been affecting the works of our community workers in terms of care and support for HIV cases in clinics and other healthcare facilities. Movements to the clinics for assisting clients are being restricted to curb the new infections of COVID-19 and this is alarming as the level of our community's needs for treatment, care and support for HIV-related issues are still very much the same prior to COVID-19. Therefore, I implore everyone both at MAC or our Affiliated Members to think harder, work harder and try our very best to find ways to circumvent these difficulties as the community members depend on us. This is a responsibility shared by all of us to our community. This is very much in line with 'Global Solidarity, Shared Responsibility', the theme of this year's World AIDS Day gazetted by the World Health Organization (WHO).

HIV is still very much there in our country with 3500 new infections in 2019 and the majority of the numbers resulted from sexual transmission. It is important that our methods of reducing these new infections have to be focused on how to reduce HIV from sexual transmission. We also need to continuously support the marginalised community in any way possible as it will empower them to be more in charge of their health status and in the long run, reducing the number of infections. We as Malaysians also need to recommit ourselves in trying to reduce the impact of HIV in Malaysia and try our very best to minimize and if possible, eliminate altogether stigma and discrimination toward People Living with HIV specifically and HIV-related issues in general.

In this trying time, we need to be crystal clear about our priorities. Fundings, resources and extra efforts need to be taken into serious considerations when we lay out our next and upcoming implementations for the HIV works in Malaysia. It is of great significance that we understand that our funding is limited in due to the focus now being combating COVID-19 for us to return to our usual economic situation. However, we cannot think that the HIV pandemic is secondary, what we do, our work in the HIV responses is equally important. Therefore, we need to brainstorm other ways or alternatives to conduct various impactful programmes.

"Thank you previous EXCO for your services and hard work for the last 2 years, we assure you that programs that is beneficial will continue on. Commitments and promise needs to be fulfilled towards the members on the ground. The new EXCO will make an effort to speak to the individuals on the ground to add value and build the capacity of MAC. We should never forget our main constituents – those people living with HIV, those effected with HIV and the key marginalised people. In addition, MAC as an umbrella body should focus on facilitating our Partner Organisations."

~Datuk's speech in the BGM 2020

Things like ZOOM webinars, online advocacy campaign and online trainings to our outreach and case workers have been ongoing ever since we were hit by COVID-19 and were forced to limit our movements by the coronavirus. These should be exemplary to all of community workers to try our very best to find every possible way to continue our HIV Treatment, Care, and Support program amid the COVID-19 pandemic. I would like to reiterate, it is a 'Global Solidarity' and a 'Shared Responsibility'.

Dr. Christopher Lee
President, Malaysian AIDS Council

MALAYSIAN AIDS COUNCIL

The Malaysian AIDS Council (MAC) was initiated by the Ministry of Health (MOH) in 1989 and was registered in 1992 and has since been fulfilling the function of an umbrella organisation to support and coordinate the efforts of non-governmental and other organisations working on HIV and AIDS response in Malaysia.

MAC works in partnerships with government agencies, the private sector and international organisations in ensuring a committed and effective response to HIV and AIDS issues in Malaysia. Today, MAC has in total of 42 affiliated Partner Organisations. MAC and its Partner Organisations serve as the forefront voice for communities most affected by HIV and AIDS in the nation.

VISION

A society free from negative impacts of HIV/AIDS, where the AIDS epidemic is under control through comprehensive prevention, treatment, care, support, and impact alleviation services, particularly for the most vulnerable and marginalised populations.

MISSION

To represent, mobilise, and strengthen non-governmental organisations and communities to ensure political commitment and effective response in a supportive environment at national and local levels. In scaling up its unified efforts, MAC will work in partnership with the government, private sector, international organisations and people living with HIV.

CORE VALUES

Values are standard, principles, or qualities that will outline how the EXCO, management, staff, and other relevant parties will conduct themselves in doing their business. It is important for the key stakeholders to be involved in defining these.

The two most important values amongst others that need to be determined are as follows:

INTEGRITY

Integrity is a core value in all aspects of our professional and personal life. It includes

impartiality, fairness, honesty, and truthfulness in all matters affecting our services. These qualities provide a basis for ethical decision making when members and staff face situations where a conflict between professional and private interest arises or where special concessions are requested.

RESPECT FOR DIVERSITY

Take pride in the diversity of the organisation's members and beneficiaries which encompasses people of different backgrounds, cultures and experiences. We should show respect and tolerance in the interactions with others and work together with openness and develop trust.

OVERVIEW OF THE HIV & AIDS EPIDEMIC IN MALAYSIA

125,878
Total reported HIV (1986-2020)

3,146
New HIV Infections reported in 2020

621
AIDS-related deaths in 2020

45,450
Total reported AIDS related deaths (1986-2020)

80,428
Current number of people living with HIV in Malaysia (1986-2020)

9.31 /100,000
HIV notification rate in 2020

15
Reported HIV in children <13 years in 2020

1,209
Total reported HIV in children <13 years (1986-2020)

331
New HIV infections in women & girls in 2020

14,213
Total reported HIV in women & girls (1986 – 2020)

68,886
Total reported HIV in people who inject drugs (1986-2020)

45,647
Total reported cases of sexually transmitted HIV (1986-2020)

Source: HIV/STI Section, Division of Disease Control, Ministry of Health Malaysia

NEW HIV CASES (1986-2020)

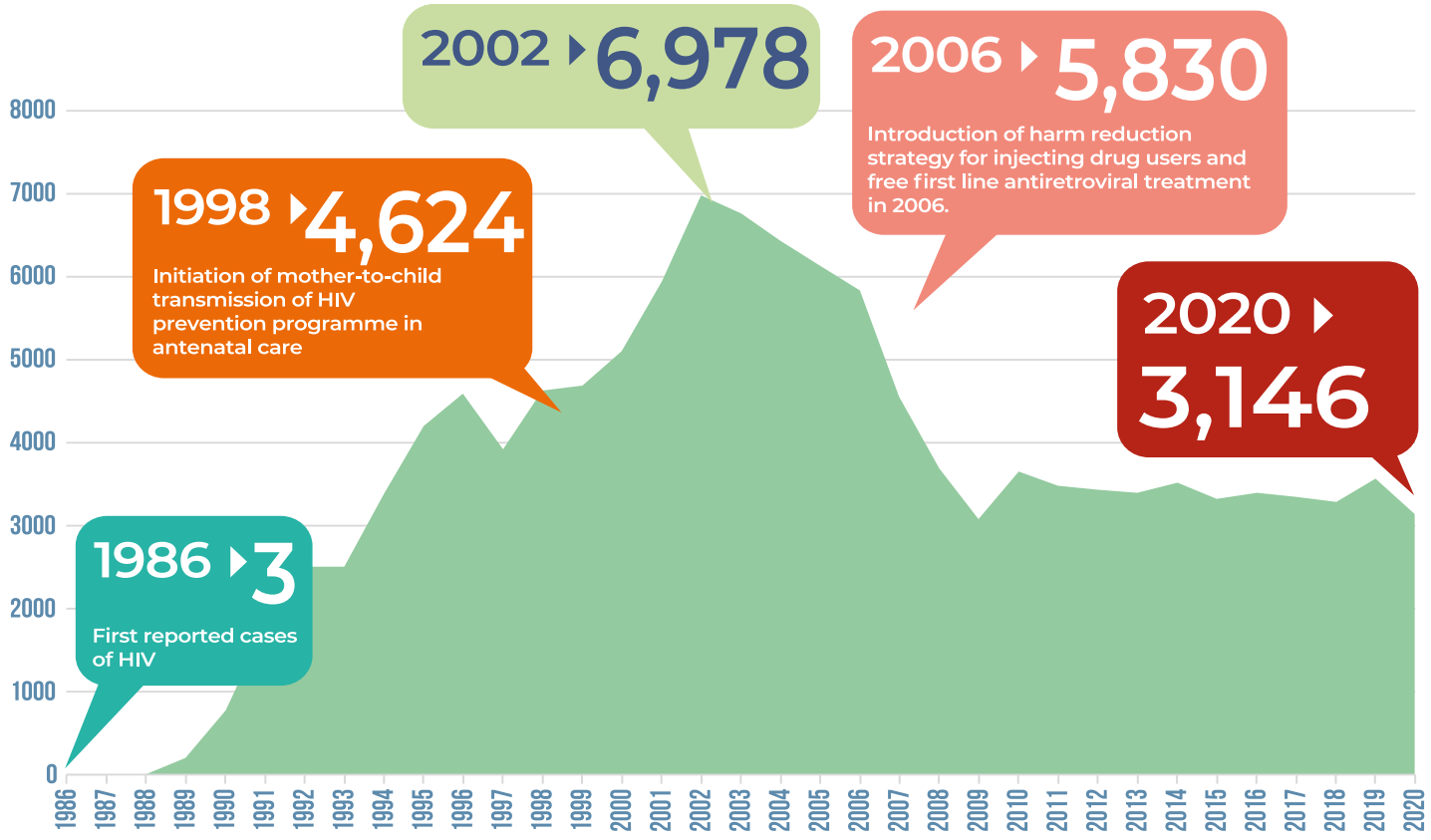

HIV TRANSMISSION BY GENDER IN 2020

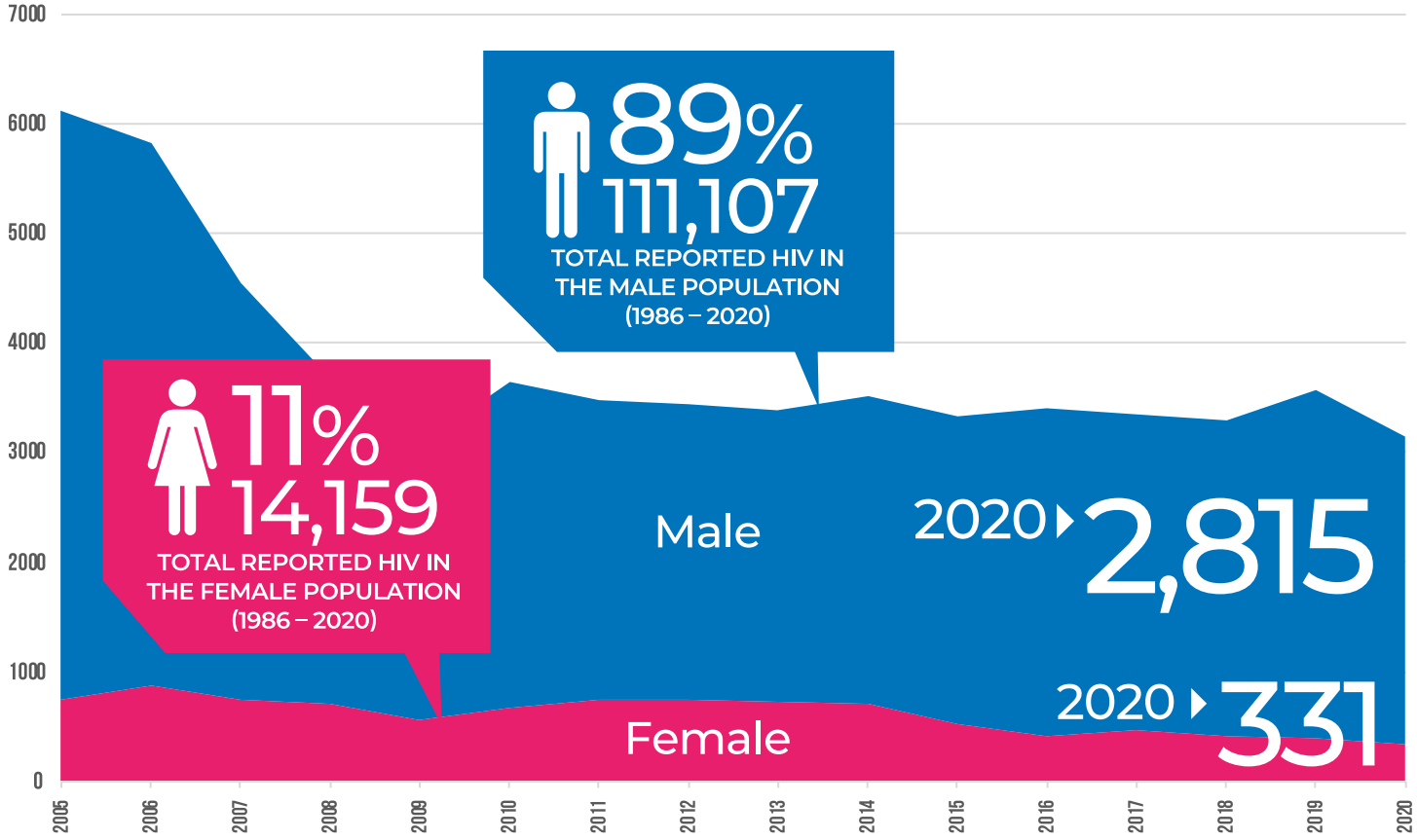

HIV TRANSMISSION BY RISK FACTOR (2020)

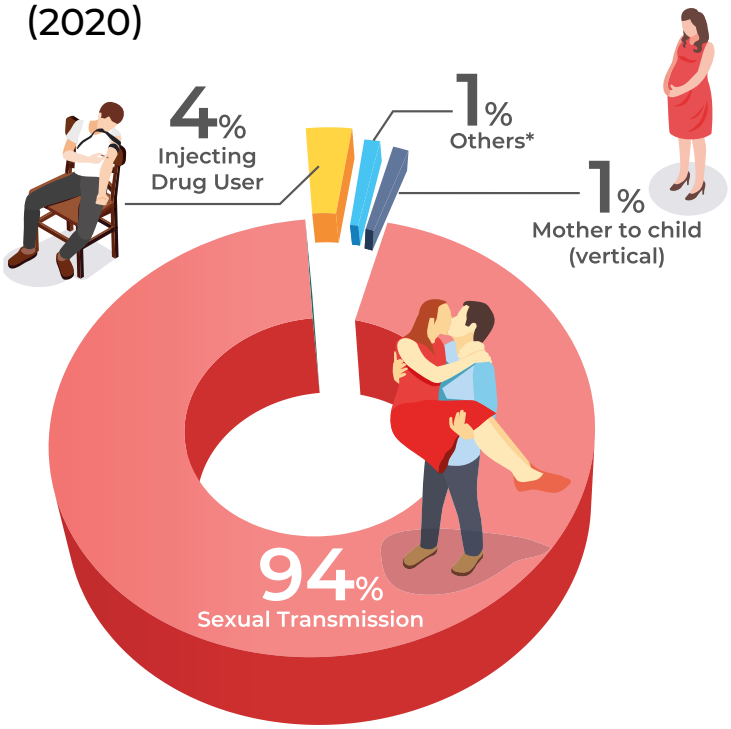

*Include blood transfusions, organ transplantations, needle stick injuries and no information.

(% of 3,146 new infections)

HIV TRANSMISSION BY AGE (2020)

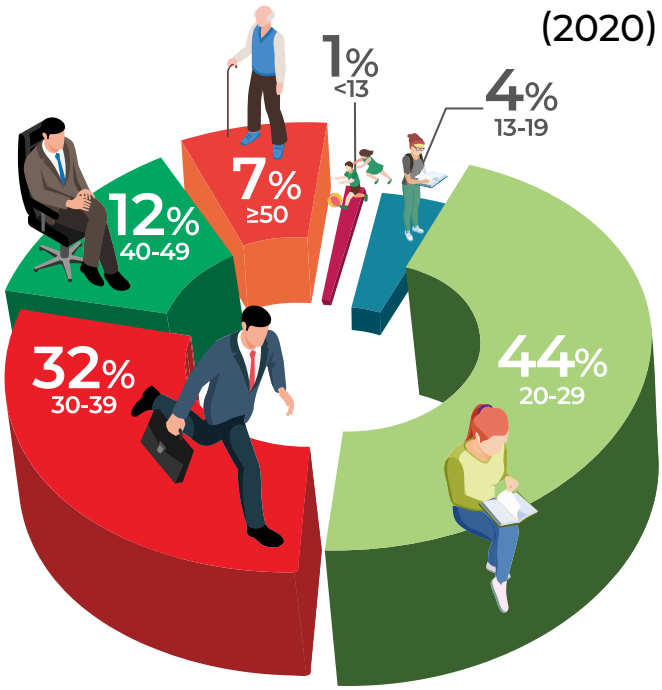

(% of 3,146 new infections)

COMPARISON OF NEW HIV INFECTIONS BETWEEN INJECTING DRUG USERS (IDU) & SEXUAL TRANSMISSION (2005-2020)

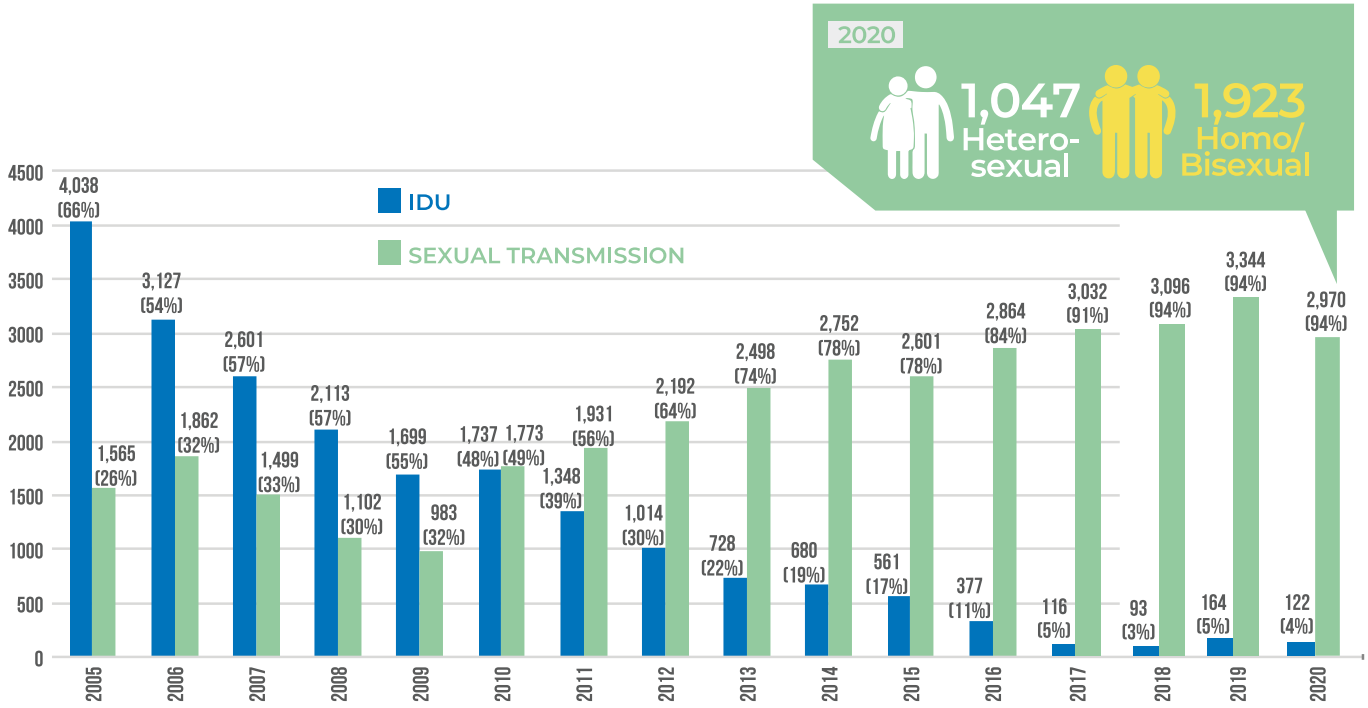

HIV TESTING AND TREATMENT CASCADE (2020)

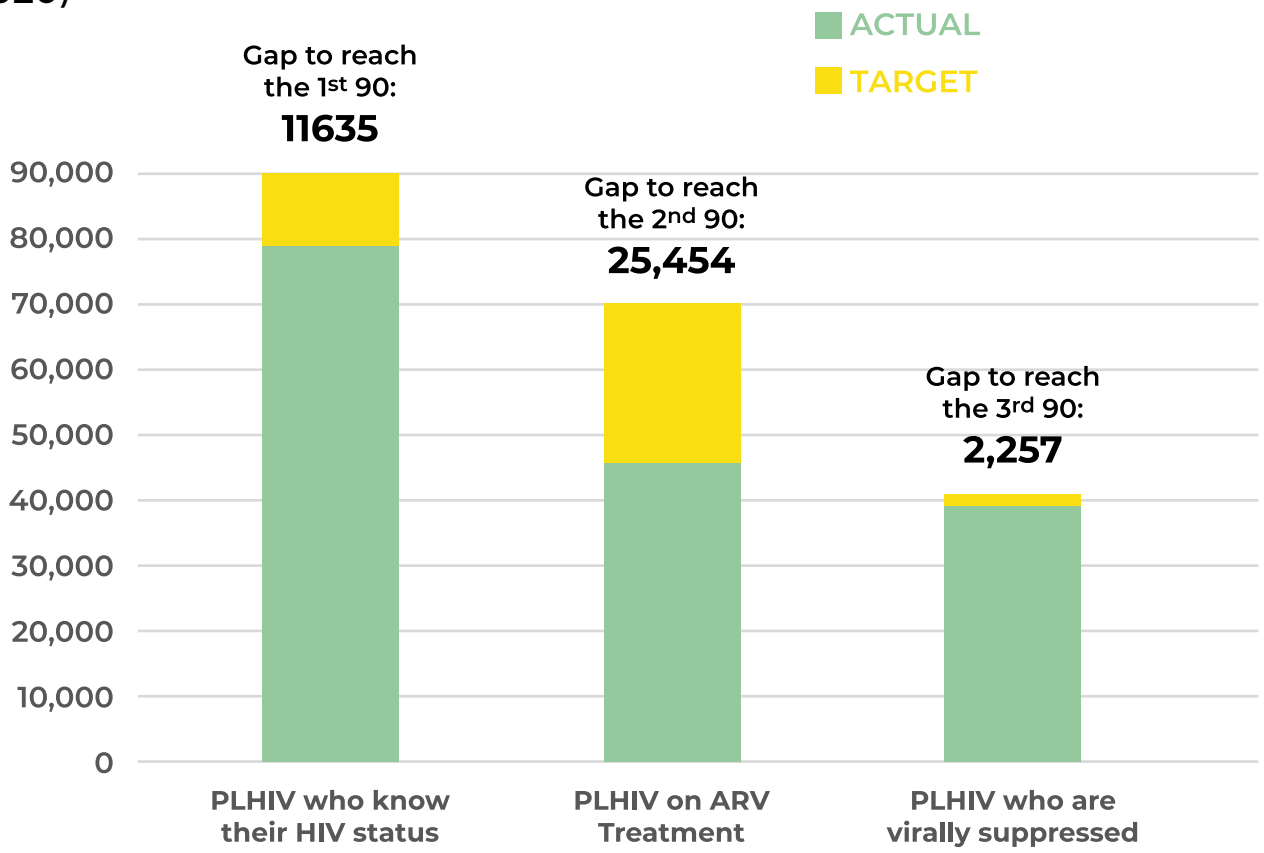

Source: HIV/STI Section, Division of Disease Control, Ministry of Health Malaysia

Strategy 1

Building a Value and Principle-driven Organisation

15TH BIENNIAL GENERAL MEETING

The MAC Biennial General Meeting (BGM) takes place once every two years on or prior to the 31 of May of the relevant year. Three accredited delegates from per Member Organisation, known as Partner Organization, attend the BGM. At the BGM, one of the important courses of business is the election of office bearers to the Executive Committee (EXCO). Office bearers, namely the President, Vice President, Honorary Secretary, Assistant Honorary Secretary, Honorary Treasurer and five (5) ordinary members are elected to hold office for the coming two years.

The 15th Biennial General Meeting was held on the 22 of August 2020 at the AnCasa Hotel Kuala Lumpur. The following delegates were elected to the Executive Committee (EXCO) for the term 2020 – 2022.

- **President**
  Datuk Dr. Christopher Lee
- **Vice President**
  Mona Hanim binti Sheikh Mahmud (until the 7th of November 2020)
- **Honorary Secretary**
  Prof. Madya Dr. Raja Iskandar Shah bin Raja Azwa
- **Assistant Hon Seceretary**
  Dr. Nur Afiqah binti Mohd Salleh
- **Honorary Treasurer**
  Mohamad Shahrani bin Mohamad Tamrin
- **Ordinary Members**
  Dr. Zaiton binti Yahaya
  Jubaidah Bee binti A K Nagoor Pitchay
  Dr. Dinesh Mahalingam
  Minisha Deepu
  Nazira Roslee

In addition, the delegates appointed Prof. Dr. Azlinda binti Azman and Mr. Ken Woo as Honorary Internal Auditors.

EXECUTIVE COMMITTEE 2020-2022

DATUK DR. CHRISTOPHER LEE KWOK CHOONG
PRESIDENT

MONA HANIM BINTI SHEIKH MAHMUD
VICE PRESIDENT
(RELINQUISH THE POSITION ON 07 NOVEMBER 2020)

PROF. MADYA DR. RAJA ISKANDAR SHAH BIN RAJA AZWA
HONORARY SECRETARY

DR. NUR AFIQAH BINTI MOHD SALLEH
ASSISTANT HONORARY SECRETARY

MOHAMAD SHAHRANI BIN MOHAMAD TAMRIN
HONORARY TREASURER

DR. ZAITON BINTI YAHAYA
EXECUTIVE COMMITTEE MEMBER

JUBAIDAH BEE BINTI A K NAGOOR PITCHAY
EXECUTIVE COMMITTEE MEMBER

DR. DINESH MAHALINGAM
EXECUTIVE COMMITTEE MEMBER

MANDEEPAL SINGH A/L ATAR SINGH (MINISHA DEEPU)
EXECUTIVE COMMITTEE MEMBER

NAZIRA ROSLEE
EXECUTIVE COMMITTEE MEMBER

TECHNICAL WORKING GROUP

MAC Technical Working Group (TWG) is a group of experts who work together in achieving specific goals related to HIV programmes or initiatives. The meetings are often meant to encourage to discuss the state of advances on a topic and/or to identify gaps among the key populations and act purely advisory in nature.

In the 1st EXCO Meeting for the term 2020 – 2022, dated 5th of September 2020, a discussion on the formation of the technical working groups was made and the allocation of the EXCO members to the respective TWG was also made. The EXCO has decided to group Female Sex Workers (FSW) and Transgenders (TG) together and create Treatment, Care, and Support (TCS) as a new limb of TWG.

Roles and Responsibilities:

a. Develop evidence-based recommendations for a national strategic direction to guide the processes and approaches needed to achieve national targets for scaling up HIV Prevention and Treatment programmes.
b. Reviewing evidence and programmatic implications and make recommendations on key technical areas related to key populations.
c. Identify and explore opportunities and platforms to bring in new innovations as PrEP, HIV Self-Testing and programs currently being implemented across the country.
d. Strengthen data collection and evidence base to guide future decisions on the implementation of programmes under MAC.
e. Identify the cost implications of future expansion of the program.
f. Ensuring effective dissemination of information and standards relevant to programmatic issues to the Partner Organisations.

The EXCO TWG Members for the term 2020 – 2022 are shown below:

NUMBER	GROUP	MEMBERS
1	Men who Have Sex with Men (MSM)	■ Prof. Madya Dr. Raja Iskandar Bin Raja Azwa ■ Mohamad Shahrani Bin Mohamad Tamrin
2	Transgenders (TG) / Female Sex Workers (FSW)	■ Dr. Zaiton Yahya ■ Minisha Deepu
3	People Who Inject Drugs (PWID)	■ Dr. Nur Afiqah Mohd Salleh ■ Nazira Roslee
4	Treatment, Care, and Support (TCS) ■ Treatment ■ Shelter Home ■ Stigma & Discrimination ■ Hepatitis C	■ Datuk. Dr. Christopher Lee ■ Dr. Dinesh Mahalingam ■ Pn. Jubaidah Bee

ORGANISATION CHART

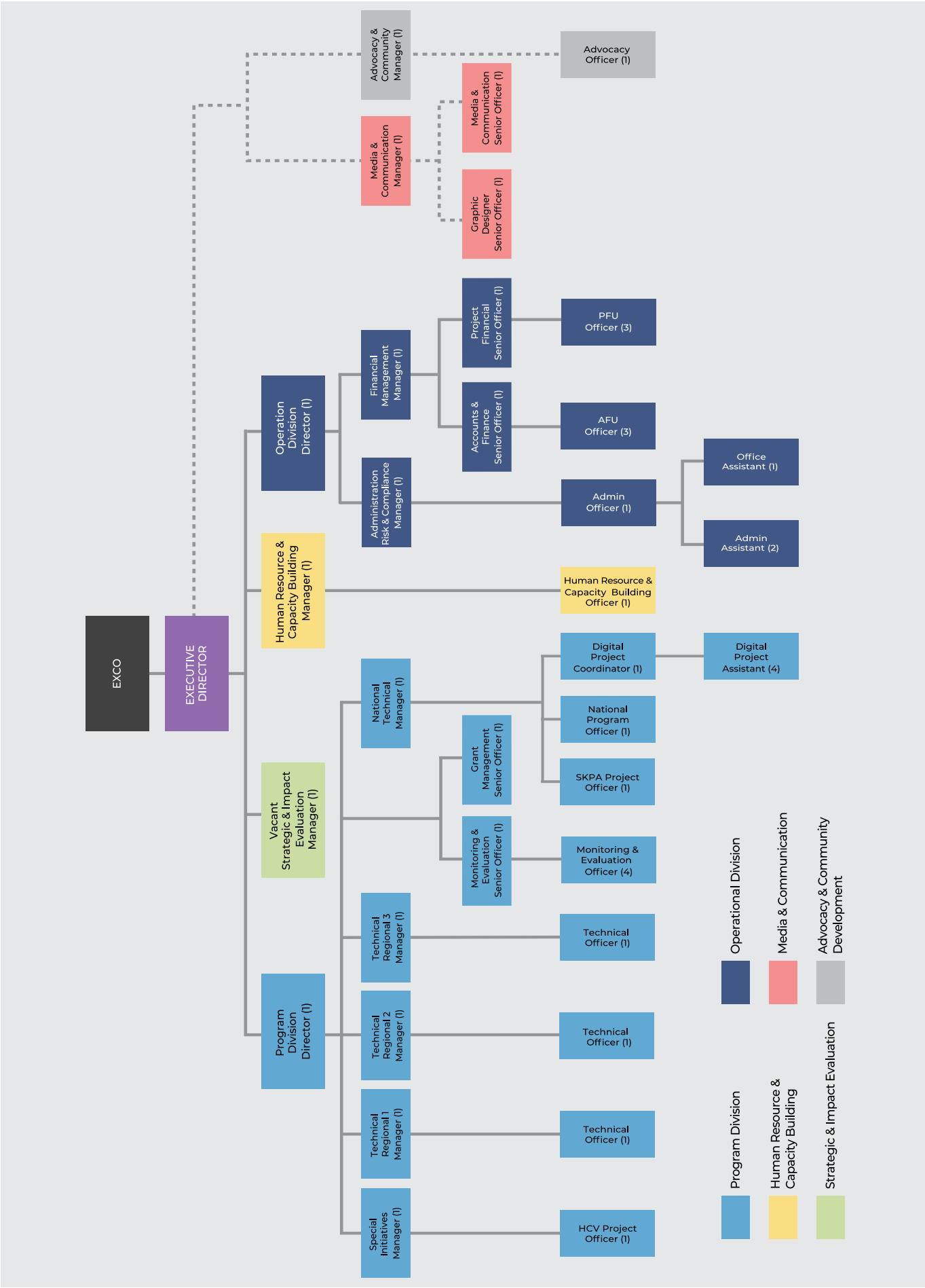

MALAYSIAN AIDS COUNCIL SECRETARIAT

The Secretariat of the Council carries out day to day operations, focusing on the core business of managing grants of both the Ministry of Health and external parties, Partner Organisations' engagements, capacity building and strengthening partnerships. The responsibilities of the Secretariat include:

- Project Management (Grant, Implementation, M&E and New Initiatives)
- Finance, compliance, accounting and auditing
- Advocacy (NSD), Incidence Management, Policy and Strategy Development
- Capacity Building (Project Implementers, Stakeholders and Staff)
- Risk management and mitigation
- Partner Organisations Management
- Stakeholder Engagement
- Community participation and empowerment
- Integrating gender, human rights and KPs issues into programmes
- Supporting and Coordinating the work of Executive Committee
- Human Resource Management

The manpower planning and development at MAC are dealt with efficiency and effectively whilst working in partnership with POs to enhance the delivery of best practices in human resource processes.

Human Resource Management's priority is to be in line with MAC's vision and mission. The Management supports every step related to the growth of MAC in favor of the community.

LIST OF MAC SECRETARIAT IN 2020

PARIMELAZHAGAN A/L ELLAN
EXECUTIVE DIRECTOR

TAMAYANTY A/P KURUSAMY
DIRECTOR
PROGRAM

NAGAPPA SUBRAMANIAM
DIRECTOR
FINANCE

SIVAYOGAN A/L T.KRISHNAR
MANAGER
ADMIN & COMPLIANCE

PARIMALADEVI SELVARAJ
MANAGER
HUMAN RESOURCE & CAPACITY BUILDING

ANUSHIYA KARUNANITHY
MANAGER
HCV PROJECT

AZWATUL HAWA BINTI ABDUL MUTALIB
MANAGER
FINANCIAL MANAGEMENT

MD YUSRALHAKIM BIN YUSOFF
MANAGER
NATIONAL PROGRAM

AZAHARI BIN SAID
MANAGER
REGIONAL TECHNICAL

MANOHARA A/P SUBRAMANIAM
MANAGER
REGIONAL TECHNICAL

LEE SOOK FOONG
MANAGER
REGIONAL TECHNICAL

MUHAMED EGHA BIN ELIAS
SENIOR OFFICER
ADVOCACY (HCV)

ZAID BIN ZAINUDIN
SENIOR OFFICER
FINANCIAL MANAGEMENT

KASTHURI A/P SHANMUGAM
SENIOR OFFICER
FINANCIAL MANAGEMENT

NADRAH BINTI YUSOFF
SENIOR OFFICER
GRANT MANAGEMENT

SYAHIRAH JHAN BINTI ABDUL HALIL KHAN
SENIOR OFFICER
MONITORING & EVALUATION

MUHAMMAD AZRI BIN MOHD YUSOF
PROJECT COORDINATOR
DIGITAL CAMPAIGN & ONLINE INTERVENTION

DAVINDREN A/L THARMALINGAM
PROJECT COORDINATOR
SKPA

SALSABILAH BINTI MOHAMAD MUKHTAR
COORDINATOR
COUNTRY COORDINATING MECHANISM

NOR FARAH BINTI MD NOOR
OFFICER
ACCOUNTS & FINANCE

NOR AYU BINTI MD JUSOH
OFFICER
ACCOUNTS & FINANCE

RAUDHAH NAJWA BINTI IDRIS
OFFICER
ADMIN & COMPLIANCE

NUR NADIAH BINTI ABDUL WAHID
OFFICER
FINANCE & ACCOUNTS

TEEPA A/P M SUPRAMANIAM
OFFICER
HUMAN RESOURCE & CAPACITY BUILDING

MOHAMED YUSOFF FASRI BIN ABDULLAH
OFFICER
MONITORING & EVALUATION

NURSALSABILA ZUHDI BINTI ZOLKIFLI
OFFICER
MONITORING & EVALUATION

NOOR ALIAH BINTI SAIFUL
OFFICER
MONITORING & EVALUATION

MOHD EZUAN BIN ZAKARIA
OFFICER
MONITORING & EVALUATION

THANA SEELAN A/L SOMANATHAN
OFFICER
NATIONAL PROGRAM

NURUL IZZATIE BINTI MUHAMMAD
OFFICER
PROJECT FINANCIAL

THANA SEELAN A/L LECHUMANAN
OFFICER
PROJECT FINANCIAL

JESICA A/P SINAPPAN
OFFICER
PROJECT FINANCIAL

NUR ATHIRA FATHIYAH A.GHANI
REGIONAL OFFICER
TECHNICAL

SUTHA A/P VELAYUTHAM
REGIONAL OFFICER
TECHNICAL

S.CHANDRAN A/L SOMASUNTHARAM
REGIONAL OFFICER
TECHNICAL

MOHD ASYRAF BIN RUSMIZAM
OFFICER
DIGITAL CAMPAIGN & ONLINE INTERVENTION

MUHAMMAD ASHRAF FITRI BIN ISMAIL
OFFICER
DIGITAL CAMPAIGN & ONLINE INTERVENTION

MOHD FAKRUL RAZI BIN PAUZI
OFFICER
DIGITAL CAMPAIGN & ONLINE INTERVENTION

PATREN AK KANGKUK
OFFICER
DIGITAL CAMPAIGN & ONLINE INTERVENTION

MUHAMMAD ZAHIR BIN ABD RAHMAN
PROJECT OFFICER
SKPA

SHARIFAH SUHARTINI BINTI ENGKU LAMBAK
OFFICE ASSISTANT

M.SUNTRAM A/L MUNIANDY
OFFICE ASSISTANT CUM DESPATCH

AMARJIT KAUR A/P MAHINDER SINGH
OFFICE ASSISTANT

MEMBERSHIP OF COALITION PLUS

IN MAC has been granted the full membership of Coalition PLUS. One of the objective of the full membership is for MAC to be its hub for the South East Countries.

Founded in 2008, Coalition PLUS is an international coalition of community-based AIDS NGOs. From 40 countries now Coalition PLUS works in 52 countries, with around 100 civil society organizations, in the area of:

- Community Screening
- Strengthening Sexual Health Supply
- Risk Reduction
- Community Research
- Advocacy
- Capacity Building (Financial Management, Fundraising, Etc.)

In November 2020, Coalition PLUS has organized the International Testing Week for the first time, as a follow-up to European Screening Week . In total, 35 Coalition PLUS members and partners in 32 countries took part in this operation including MAC and focused on increasing awareness for HIV testing for key populations.

Coalition Plus is an alliance of 4 founding organizations:

1. **AIDES (France)**
2. **ALCS (Morocco)**
3. **COCQ-SIDA (Canada)**
4. **ARCAD-SIDA (Mali)**

and 9 organization members:

1. **GAT (Portugal)**
2. **KIMIRINA (Ecuador)**
3. **IDH (Bolivia)**
4. **PILS (Mauritius)**
5. **GROUPE SIDA GENEVE (Switzerland)**
6. **ARAS (Romania)**
7. **ANCS (Senegal)**
8. **REVS PLUS (Burkina Faso)**
9. **ANSS (Burundi)**

It is established with the principle in putting forward a community action in view to fight against AIDS and Hepatitis.

Strategy 2

Providing Leadership, Political & Organisational Commitment to the AIDS Response

HIV-RELATED STIGMA, DISCRIMINATION, AND HUMAN RIGHTS VIOLATIONS REPORT 2019

The Report on HIV-related Stigma, Discrimination, and Human Rights Violations was published by MAC in 2020. From January to December of 2019, a total of 67 cases were reported to MAC. The types of incidents and number of cases are illustrated in the figure below:

WORKPLACE ISSUES
31
REPORTED CASES

RAIDS/ARRESTS OF KEY POPULATIONS
15
REPORTED CASES

INSTITUTIONS OF HIGHER LEARNING
5
REPORTED CASES

HEALTHCARE SETTINGS
3
REPORTED CASES

MISCELLANEOUS
13
REPORTED CASES

INCIDENT REPORT MANAGEMENT (IRD)

Given the utmost importance of addressing the violation of human rights for the KPs, MAC has prepared an 'Incident Report Mechanism' (Process Flow for Incident Reporting).

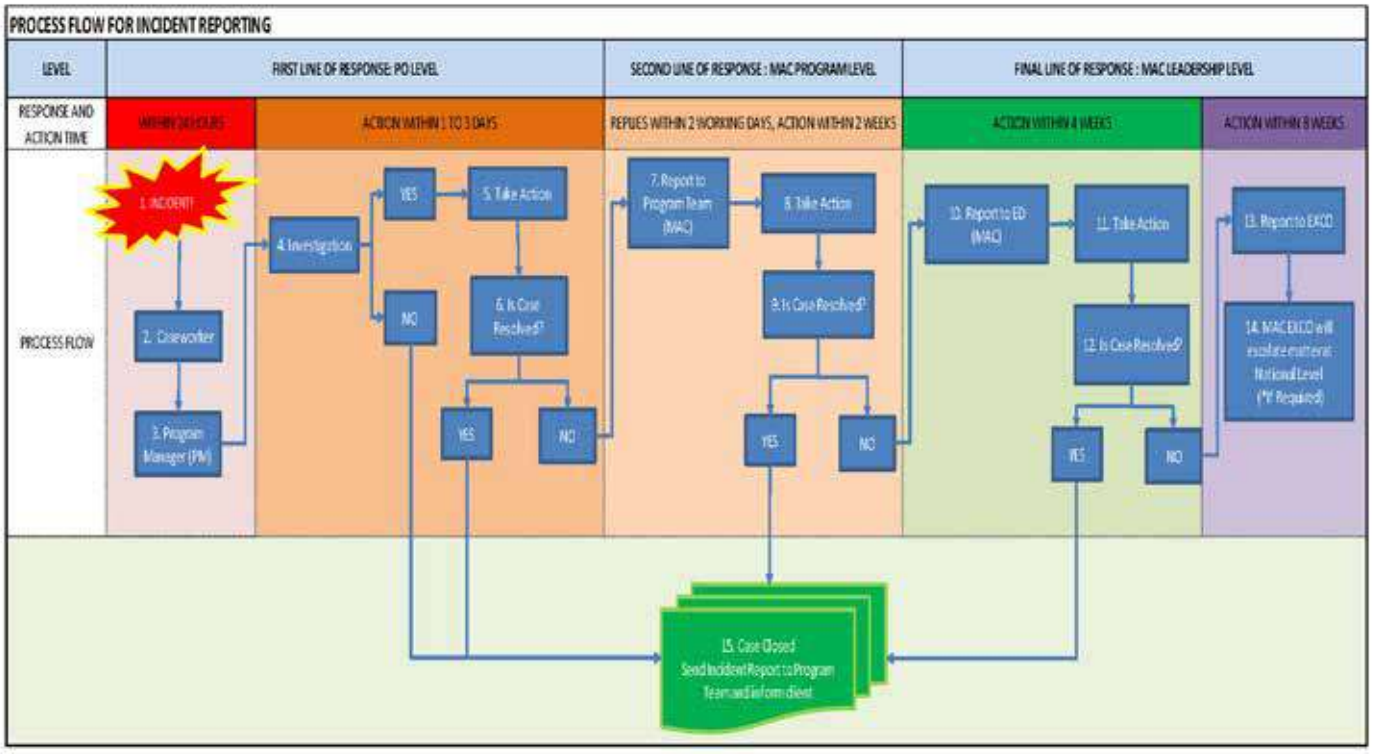

This mechanism can help those affected to channel their grievances and, in the process, assisting in building cases for higher-level advocacy, involving multiple stakeholders. From January to December of 2020, a total of 76 cases were reported to MAC. The type of incidents and the number of cases is illustrated in the figure below:

Approximately 43% of the reported cases are workplace-related issues. This is followed by discriminations in higher learning institutions raids with 17% and 13% on arrests of the key populations. It is also important to note that the cases related to stigma and discriminations in the healthcare settings were also reported amounting to nearly 12%.

WORKPLACE ISSUES	INSTITUTIONS OF HIGHER LEARNING	HIV & ISLAM
33	**13**	**3**
REPORTED CASES	**REPORTED CASES**	**REPORTED CASES**
HEALTHCARE SETTINGS	RAIDS/ARRESTS OF KEY POPULATIONS	MISCELLANEOUS
9	**10**	**8**
REPORTED CASES	**REPORTED CASES**	**REPORTED CASES**

MAC advocates for the rights of PLHIV by engaging with the relevant stakeholders. Dialogues with relevant Government agencies and other stakeholders with the aim to increase sensitization, awareness, and commitment to HIV and AIDS.

COMPREHENSIVE SEXUALITY EDUCATION (CSE)

Sexuality education is a necessity in Malaysia as there are (high incidents of teenage pregnancies, unsafe abortions, and the risk of Sexually Transmitted Infections, which includes HIV.

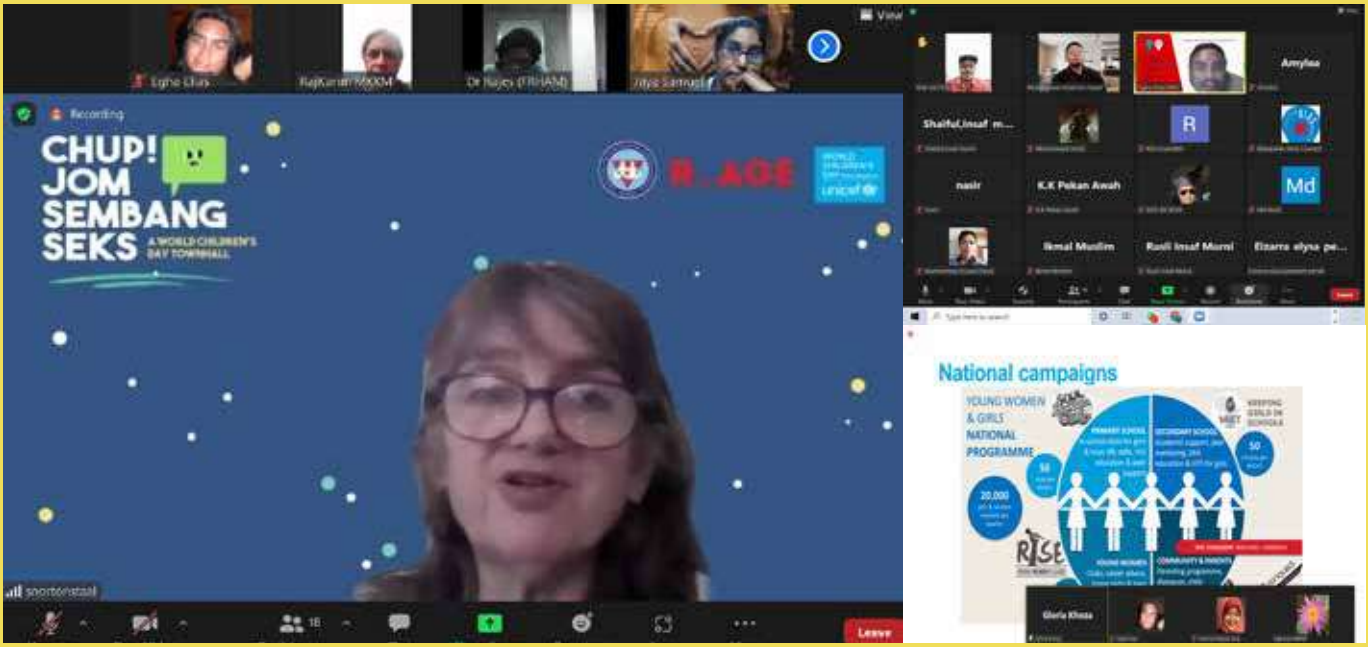

In view of this, MAC plays an active role in ensuring the sustainability of this agenda. This is illustrated from the discussions MAC had with the Ministry of Education (MOE) and the various sexuality education programs carried out over the years.

The push for sex education in Malaysia has reached a new mileage with the recently developed Comprehensive Sexuality Education (CSE) task force.

The CSE task force is organized by the President of Majlis Kanak Kanak Malaysia, Datuk Dr. Raj Karim (one of MAC's Partner Organisations). It comprises of NGOs (including MAC), expert professionals, representatives from government agencies (such as the Ministry of Health, the Ministry of Education, the Department of Religious Affairs, etc.), representatives of UN Agencies and interested individuals. Some of the objectives of the CSE include:

- To review the present status of Sexuality Education in Malaysia.
- To identify issues and challenges faced in providing CSE to school children.
- To determine programs and strategies for reaching to out of school youth, children with disability, marginalised and higher risk groups (street children, refugees, sexually active youth, children in early marriage, children living with HIV).
- To strategize a comprehensive approach towards achieving CSE in partnership and collaboration with government, CSOs, private sector, UN agencies, NGOs and experts.

Strategy 3

Community Systems Strengthening

PREVENTION,TREATMENT,SUPPORT & CARE PROGRAMMES FOR KEY POPULATION (KP)

The National Strategic Plan on Ending AIDS 2016-2030 has been a strategic enabler in guiding MAC and its POs in delivering high-impact prevention programmes for key populations in the country.

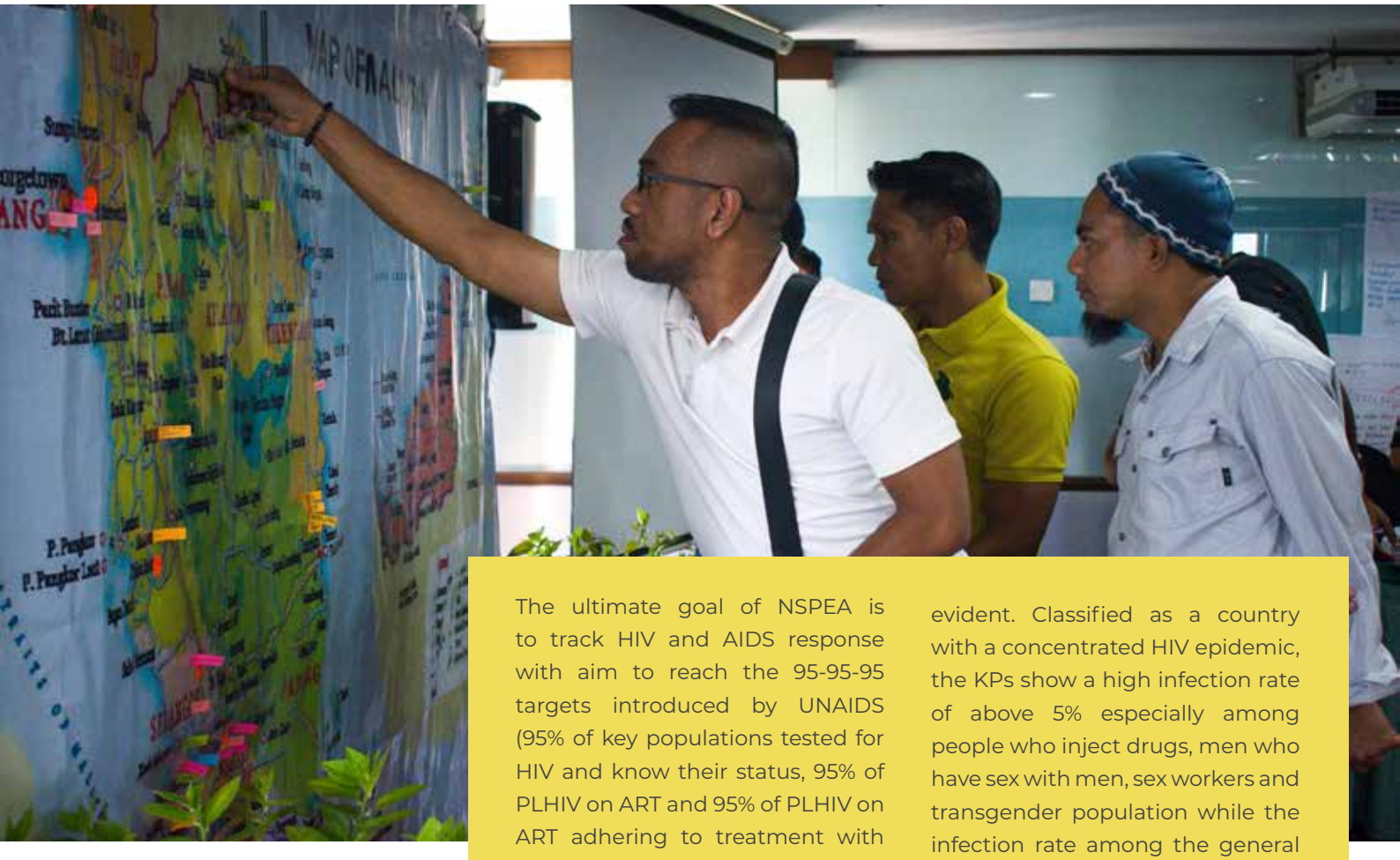

The ultimate goal of NSPEA is to track HIV and AIDS response with aim to reach the 95-95-95 targets introduced by UNAIDS (95% of key populations tested for HIV and know their status, 95% of PLHIV on ART and 95% of PLHIV on ART adhering to treatment with suppressed viral load). The NSPEA also aims to reach 80% of key populations (KPs) with effective prevention activities.

The overarching principle of the strategies and resulting interventions are to establish a continuum of prevention, treatment and care services.

In 2018, combinations of cost-effective, evidence-based, and scalable interventions were directed to the KPs in geographic areas where HIV prevalence was evident. Classified as a country with a concentrated HIV epidemic, the KPs show a high infection rate of above 5% especially among people who inject drugs, men who have sex with men, sex workers and transgender population while the infection rate among the general population is estimated to be less than 0.5%.

The aim in 2020 remained to crafting effective linkages to HIV prevention, case, treatment, and support services with the emphasis to identify as many people as possible with HIV, early in their infection stages and successfully link them to prevention, care, and treatment services as well as to link those who test negative to prevention services.

DIFFERENTIATED HIV SERVICES FOR KEY POPULATIONS (DHSKP)

In 2019, the Ministry of Health (MOH) has adopted a new model in line with the National Program namely Differentiated HIV Services for Key Populations (DHSKP).

The Differentiated Service Delivery provides multiple options for clients based on their needs at every stage of the HIV service continuum. Unlike the previous model which were divided by multiple projects such as Treatment Adherence Peer Support Programme (TAPS), HIV Continuum of Care Home, Prevention Through Needle and Syringe Exchange Programme (NSEP) and Prevention of HIV Through Sexual Transmission amongst Sex Workers, Transgender & Men Who Have Sex with Men Population, the DHSKP model combined all the projects together with three implementation modalities as below:

NGO/CBO based DHSKP in collaboration with Klinik Kesihatan (KK)

- Nearby distance between NGO/CBO office, clinics and outreach area.
- Outreach workers and Case Workers are based in NGO offices.
- Daily activities are supervised by respective NGO management.

Clinic-based DHSKP (KK Model) with NGO assistance

- Strong partnership between MOH and CBO.
- KK will absorb the administration cost and no NGO space cost

  (fund is absorbed to increase outreach coverage).
- Model implemented in small towns.
- Daily activities of ORW and CW is supervised by clinic staff (site supervisor).
- NGO will recruit and train ORWs.
- NGO will do reporting (Program Manager / Program Coordinator).

DHSKP KK Model without NGO/CBO involvement

- No presence of NGO in the state.
- Technical supervision is conducted directly by the State Health Department – States AIDS Officer & MA.C
- Recruitment, Training, & Support: State AIDS Officer & MAC.
- Temporary model (longer time sustainability and local NGO ownership).
- It is envisioned that by the end of 2022, there will be two models funded by MOH:

  - NGO/CBO-based DHSKP in capital cities

  - KK model with NGO/CBO involvement in smaller districts

Key Players

Outreach Worker

Reaching out to KPs at risk of HIV to:

- Raise Awareness
- Enabling access to community friendly HIV counselling & testing
- Promote and facilitate access to Harm Reduction program as well as STI, Hep C testing and treatment

Case Workers

Bridge between individual clients and clinical staffs providing Case Management:

- Assist PLHIV – access to treatment
- Linking PLHIV to local service providers for counselling and other form of psycho-social support
- Refer PLHIV to other relevant services
- Empowering PLHIV to be independent and take charge of their health.

Peer Support

Social Support System:

- PLHIV provided support to newly diagnosed person
- Trained Peer volunteers providing support offline and online settings

Site Supervisor

Medical Assistants in the clinic who provide direct supervision on ORWs and CWs.

Doctor

Provide HAART treatment and supervise patients' health.

39 main projects with sub projects have been approved by MOH in 2020 including 2 projects that have successfully transitioned from the Global Fund into MOH Fund. There are also 9 DHSKP projects approved by the Global Funds in 2020.

KEY FIGURES FOR 2020

NUMBER OF UNIQUE CLIENTS RECEIVING SERVICES

PEOPLE WHO INJECT DRUGS (PWID) FROM NGO BASED:

7,428 CLIENTS

PEOPLE WHO INJECT DRUGS (PWID) FROM KK MODEL BASED

3,100 CLIENTS

MEN WHO HAVE SEX WITH MEN (MSM):

9,474 CLIENTS

FEMALE SEX WORKERS (FSW):

2,604 CLIENTS

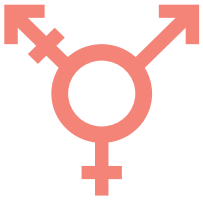

TRANSGENDER (TG):

3,447 CLIENTS

PEOPLE LIVING WITH HIV (PLHIV):

6,096 CLIENTS

HIV SCREENING

PEOPLE WHO INJECT DRUGS (PWID):

4,125 SCREENING

INCLUDING 2,783 FROM CBT AND 70 WERE TESTED REACTIVE

PREVENTION OF HIV THROUGH SEXUAL TRANSMISSION (TG, FSW & MSM):

9,790 SCREENING

INCLUDING 5,144 FROM CBT AND 662 WERE TESTED REACTIVE

TOTAL SCREENED FOR HIV:

13,915 SCREENING

INCLUDING 7,927 FROM CBT AND 732 WERE TESTED REACTIVE

METHADONE THERAPY IN HEALTH CLINICS

Photo credit: Ashswita Ravindran @Insaf Murni Polyclinic

NUMBER OF PWID CLIENTS:

10,516 UNIQUE CLIENTS

1,660 OPIATE CLIENTS

684 MMT REFERRAL

650 ENROLLED IN MMT

469 MMT RETENTION CLIENTS

(INCLUDING CLIENTS ENROLLED IN MMT JUNE - DECEMBER 2019)

NEEDLES DISTRIBUTION

580,901

NEEDLES DISTRIBUTED TO THE CLIENTS FROM KK MODEL BASED

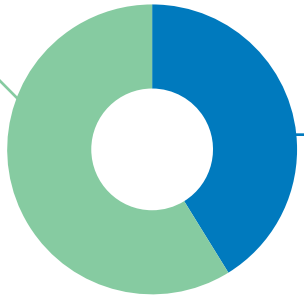

282,843

NEEDLES DISTRIBUTED TO THE CLIENTS FROM NGO BASED

863,744 NEEDLES DISTRIBUTED

TO THE CLIENTS

CONDOMS DISTRIBUTION

582,762 CONDOMS DISTRIBUTED
TO THE CLIENTS

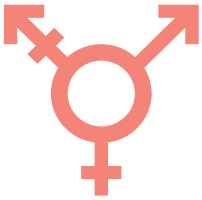

TRANSGENDER (TG):
290,142

MEN WHO HAVE SEX WITH MEN (MSM):
166,502

FEMALE SEX WORKERS (FSW):
110,549

PEOPLE WHO INJECT DRUGS (PWID):
15,569

TAPS PROGRAMME

6,096 CLIENTS
RECEIVING SERVICES

FROM
128 CLINICS & HOSPITAL

WITH A TOTAL NUMBER OF
443 SUPPORT SESSION

HIV CONTINUUM CARE HOME

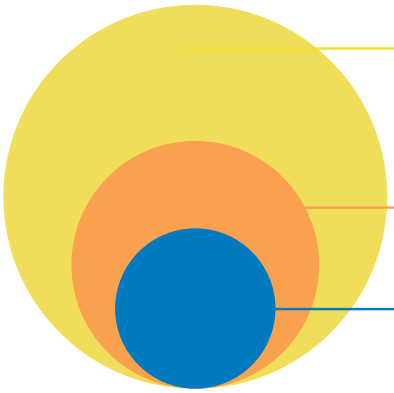

379 CLIENTS
SUPPORTED IN HIV CONTINUUM OF CARE HOME WITH
206 PLHIV
AND
130 PLHIV
ON TREATMENT

STAKEHOLDER ENGAGEMENTS

STAKEHOLDER ENGAGEMENTS

1/ ENGAGING AND COLLABORATING WITH STAKEHOLDERS IN HIV-RELATED PROGRAMMES

2/ WORKING CLOSELY WITH STAKEHOLDERS ON:

- Community-Based Testing
- World AIDS Day 2020 Celebration
- Klinik Kesihatan Model – NSEP/MMT in Health Clinic Settings

3/ ENGAGING WITH MULTILATERAL AGENCIES ON HIV-RELATED PROGRAMS

Strategy 4

Mobilising Resources

MOBILISING RESOURCES

The Ministry of Health Malaysia, the Global Fund to Fight AIDS, Tuberculosis and Malaria (GFATM) and the Coalition Plus are the major donors that are currently funding the implementation of HIV and AIDS programmes in Malaysia through MAC's funding mechanism.

KEMENTERIAN KESIHATAN MALAYSIA

The Global Fund
To Fight AIDS, Tuberculosis and Malaria

PLUS COALITION INTERNATIONALE SIDA

COVID-19 FUNDING

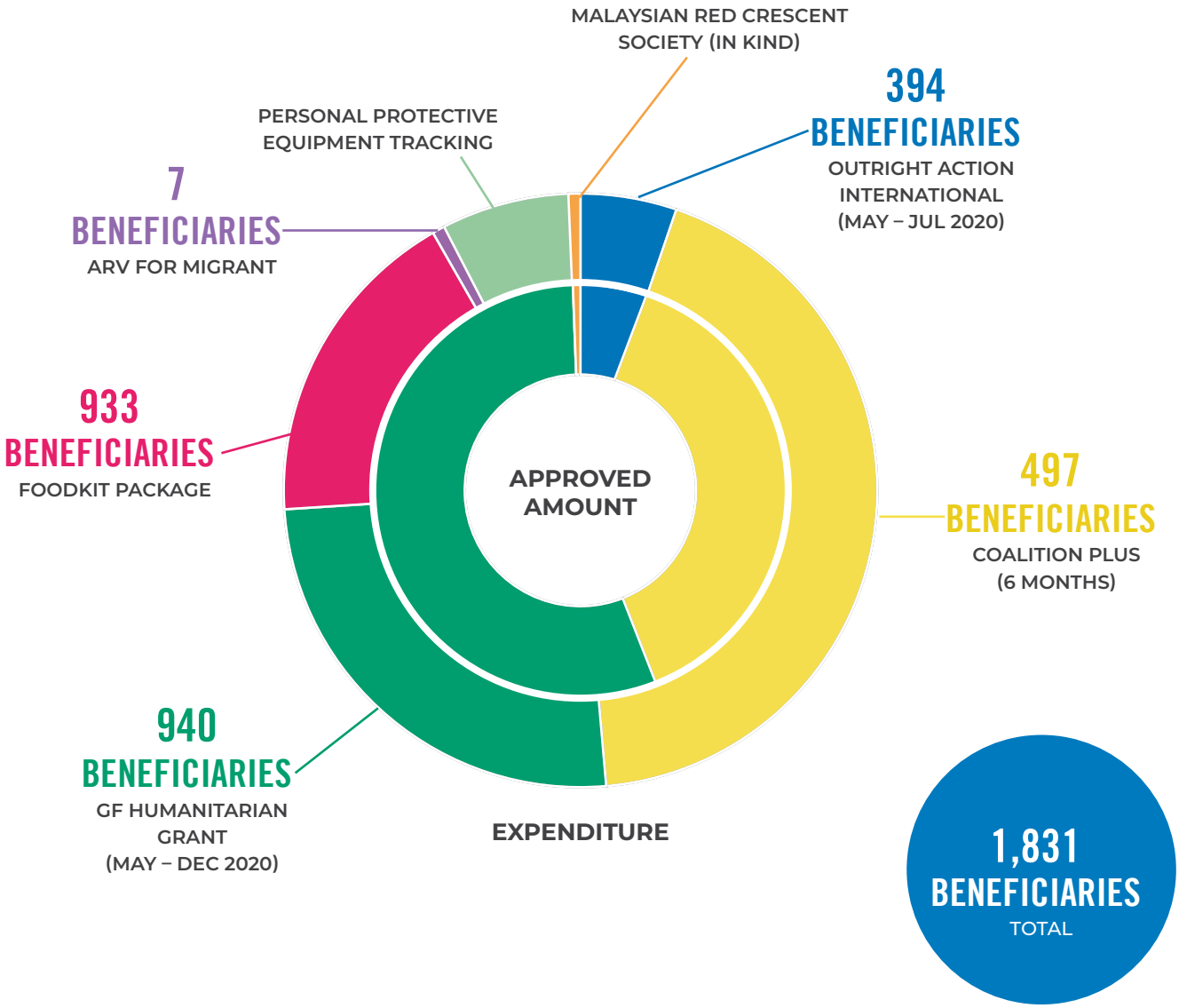

FUNDER	APPROVED AMOUNT (RM)	EXPENDITURE (RM)	BENEFICIARIES
Outright Action International (May – Jul 2020)	40,250	40,250	394
Coalition Plus (6 months)	332,921	332,921	497
GF Humanitarian Grant (May – Dec 2020)	468,870	194,736	940
Foodkit Package		136,180	933
ARV for Migrant		5,225	7
Personal Protective Equipment Tracking		53,331	
Malaysian Red Crescent Society (in kind)	5,000	5,000	
TOTAL	**848,872**	**514,351**	**1,831**

BEST PRACTICES

COMMUNITY BASED TESTING (CBT)

Community-based Testing (CBT) was introduced in partnership with MOH Malaysia to complement the existing healthcare provider-initiated HIV testing and counselling by providing HIV testing and counselling to KPs outside of healthcare settings.

HIV testing and counselling is a critical gateway to prevention, care and treatment. By adopting a community-based approach, social, structural and logistical barriers that impede access to and uptake of HIV testing and counselling are effectively eliminated.

Outreach / case workers from Partner Organisations were trained on the ethics of HIV testing and counselling as well as on how to encourage referrals to HIV-related prevention, treatment, care, and support services. With CBT, HIV testing is now more accessible especially to those who have limited access to mainstream health services. CBT was implemented at the sites on August 2017, and in 2020, the number of CBT done was over 7,000.

KK MODEL – EXPANDING PROJECTS UNDER KK BASED

The pilot for Klinik Kesihatan Model was initiated in 2015. The first Klinik Kesihatan was Klinik Kesihatan Kuala Sg. Baru located in Melaka. In 2020, this model was expanding to 24 Klinik Kesihatan and 1 hospital to aim for sustainable and cost-effective model, designed to increase Key Populations' access to health services through development of partnership agreements between the government and non-governmental entities.

DHSKP – TRANSITION MOST OF THE PROJECTS TO DHSKP MODEL

DHSKP provides multiple options for clients based on their needs at every stage of the HIV service continuum. Unlike previous model which were divided by multiple projects such as Treatment Adherence Peer Support Programme (TAPS), HIV Continuum of Care Home, Prevention of HIV Through Injecting Drug Use with Needle and Syringe Exchange Programme (NSEP) and Prevention of HIV Through Sexual Transmission amongst Sex Workers, Transgender & Men Who Have Sex With Men. In 2020, most of the projects were transited into DHSKP model for for a more cost-effective process.

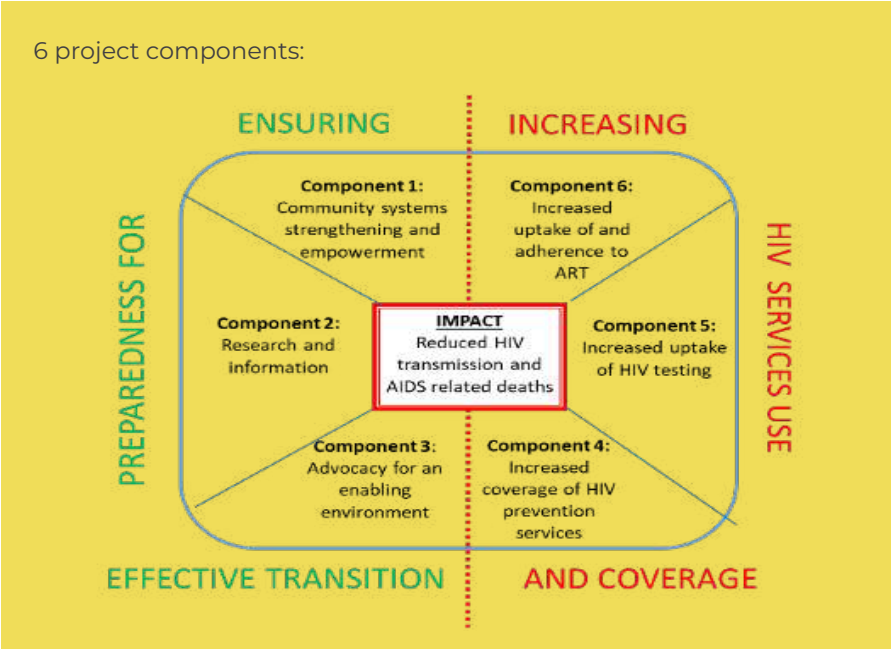

DIGITAL TEAM

MAC Digital Team focuses on the Digital Campaigns and Online Intervention. It was established on the July 22, 2019 spearheading the Brand name: Uequals2u / @uequals2u. Online platforms that are being used include Twitter, Facebook, Instagram, YouTube, and MAC website.

Created in August 2019, the Twitter platform is a successful hit. From only around 4,000 followers in 2019, it has grown to accumulate more than 6000 followers in 2020. Facebook has the fastest growth rate of organic followers to 500 followers throughout 2020 thanks to the LIVE talk shows.

6,068 FOLLOWERS

TOTAL NUMBER OF FOLLOWERS ON SOCIAL MEDIA

1.1 MILLION ++

TOTAL NUMBER OF ENGAGEMENTS EACH MONTH FROM JANUARY TO DECEMBER 2020

314,000 /MONTH

HIGHEST NUMBER OF ENGAGEMENTS

A lot of initiatives have been done to support the national program Differentiate HIV Service in Key Population.

Free giveaways

Gifts such as exclusive condoms and Uequals2u merchandises' are being given on a monthly basis to promote safe sex and as visibility of the branding name Uequals2u. Followers need to share the post or join a campaign.

Informative thread & daily trivia

Most of the content on UEQUALS2U social media platform are related to sexuality health knowledge and information. DHSKP Manual Handbook is the main reference so that community members including the community workers receive a constantly refreshed information. Starting from the 11 September 2020, the Digital Team has been publishing daily trivia on weekdays with informative brief facts which are also based on the DHSKP Manual Handbook.

Collaborative videos

In response to the viral false information about HIV & AIDS on a national TV show, MAC has collaborated with the Ministry of Health, the Head of HIV, AIDS & STI Unit, Dr. Anita Suleiman to come up with a video explanation on FAQ about the HIV & AIDS facts. This includes marriage in HIV-related situations, ways of transmission, and how to handle deceased PLHIV bodies. The team have also collaborated with MAC's advocacy team to record 3 videos about treatment, drugs, and medication that have been published on a popular YouTube platform channel, ML Studio.

Zoom LIVE talk show

As the Covid-19 pandemic hit the world, the digital team has come up with a series of daily LIVE talk show. This has proven to fill up the public and community's free time and needs during the quarantine phase. 21 talk shows have been conducted through 3 months of MCO from April to June 2020:

- PLHIV & Economic Plan - 13 April 2020
- Mental Health - 14 April 2020
- HR responsibility during Covid-19 pandemic - 16 April 2020
- Prep Sharing (Prep Knowledge)
- HIV & Fasting - 20 April 2020
- Mobile HIV testing Persatuan Insaf Murni - 21 April 2020
- Solidarity Fund Transgender - SEED - 22 April 2020
- Change of Daily Landscape in the Midst of Pandemic by FRHAM - 23 April 2020

- The importance of NGO Support Group in Pandemic Season by JEJAKA - 24 April 2020
- Economy Stimulation of Sex Worker during Covid-19 Pandemic Season by Che Teratai, ILZ JB - 6 May 2020
- Public Approach towards the new Covid-19 Pandemic by Dr. Red Ginger - 8 May 2020
- Medicine Interaction towards body & adherence of HIV & Hep C treatment by Thilan DNDi - 13 May 2020
- HIV & Marriage - Eyta FRHAM - 14 May 2020
- Happy (Food, Relationship, Family, Security, Friendship) by Shah KLASS - 19 May 2020
- People Like Us Community - What is the importance? By Numan Afifi - 20 May 2020
- Fund Movement for the Community by Mok Lily SAHABAT - 21 May 2020
- Generic Medicine by Ms. Manis Chen MTAAG+ - 22 May 2020
- People Like Us Community - What is the importance? Part 2 By Numan Afifi - 9 June 2020
- HCV 101 & Hep C Services in Malaysia by Jeremy KWan & Manis Chen - 10 June 2020
- War on Drug - The effect on our criminal justice system by Samantha Chong - 11 June 2020
- Empowerment & Leadership with Youth Lead by Ikka Asia Pacific Youth Lead - 12 June 2020

YouTube Video Content Series

Uequals2uTV

Each week, there is a talk show video session about sex, sexual health, and health in general. Guests from different backgrounds are being invited to talk about some crucial issues and general information.

Sex Education Battle Game

Each week a group of young people are invited especially those who work with the community & NGO to test their knowledge in a fun quiz-game show.

Social Media Campaign

During the Covid-19 Pandemic and Movement Control Order in Malaysia, the team managed to share some video messages through social media in reminding the public and close community to stay safe, following the SOP and stay healthy. Digital team have also collaborated with other team to create a campaign for Support Don't Punish & #AKuJanjiUbatiHepC for World Hepatitis Day 2020. A virtual community townhall has been conducted on Uequals2U FB live, 10 August 2020. The team was also responsible for International Testing Week Campaign 23-29 November 2020.

JomTest HIV Self Testing Launching & Campaign

On 15 & 16 September 2020, in collaboration with SKPA, CERIA, Love Foundation & MOH, the digital team has set a LIVE launching show on Facebook channel for the first HIV Self Testing in Malaysia. Since then, it has been an ongoing campaign on the social media platforms to promote the public especially the key population to get tested and know their HIV status. The team is also responsible to respond the client via hotline number and social media platform.

Strategic Partner & Campaign

On 3 October 2020, the team has collaborated with a well-known fashion designer, Anuar Faisal for the Malaysian International Digital Fashion Week 2020. The models paraded Uequals2u merchandises on the runway and spread messages about U=U and promote MAC services.

Workshop for key population community mobilizing

Physical workshop

- PLHIV Peer Support Establishment Workshop January 30 - Feb 3 Ancasa Port Dickson
- MSM YOUTH CAMP 13 - 17 February 2020 at Cherating, Pahang
- Youth Camp 2.0 - 18 Sep - 21 September 2020 at A'famosa Resort, Malacca.
- Online workshop
- Digital Training with Partner Organizations

World AIDS Day 2020

The team has conducted a virtual booth during the World AIDS Day 2020 on FB LIVE. In support with other partner organisations, the team has also assisted some of them to record their events. Since 16 July 2020, the team has collaborated with the JKN Selangor in a meeting to come up with the plan for JKN Selangor World AIDS Day campaign and also how to utilise social media as the outreach apps.

HEPATITIS C PROJECT

TEMAN PROJECT

Teman project is a risk reduction programme for people returning to community after incarceration using a client-centred step-by-step approach. Teman project provides a range of counselling, prevention, and treatment referral strategies to tailor the program to the unique strengths and resources of each individual. These strategies include goal setting, problem solving, strengthening motivation, decision making, and facilitated referrals. The project also covers many other issues and challenges that are being faced by people when they are released from a correctional institution into the community. For 2020, Unitaid funding through Coalition PLUS has supported the program to be conducted in 3 prisons (Seberang Perai Prison, Pengkalan Chepa Prison and Taiping Prison) mainly with high prevalence of HIV-HCV with the collaboration of MAC POs- Sahabat and AARG. Despite of Movement Control Order, a total of 189 inmates have been reached through this program.

STOP STIGMA AND DISCRIMINATION WORKSHOP ON HIV-HCV FOR HEALTHCARE WORKERS USING HOPE MODULE

In order to reduce stigma and discrimination among healthcare workers, MAC in collaboration with MOH, POs and the community members have developed a stop stigma and discrimination module known as HOPE module in 2019. Using the HOPE module in 2020, 3 state level workshops were conducted which took place in Sabah, Kelantan and Negeri Sembilan respectively during the flexibility period of MCO. A total of 103 healthcare workers were trained in these 3 workshops.

WORLD HEPATITIS DAY 2020

This initiative was a collaboration between MAC with MOH, DNDi, TWN and CSOs in conjunction with the National World Hepatitis Day 2020. The activities were implemented from 20 July – 10 August 2020. The two main objectives of this campaign include to increase the public awareness on Hep C test & treat and to showcase CSOs Hep C work and decentralization. Some of the planned activities are:

1. Virtual Townhall session with harm reduction CSOs
2. Video messaging from Director General (MOH), patients, case workers, frontliners.
3. Awareness posters
4. Video talking on Intellectual Property by Chee Yoke Ling (TWN)
5. Red Sofa Discussions by Han Yang (DNDi) and Anushiya Karunanithy (MAC) on CSOs involvement in the Hep C progress in Malaysia.

HCV TREATMENT REVIEW WORKSHOP

HCV Treatment Review Workshop at the state level is a joint efforts by Datuk Dr. Radzi, National Hep C Treatment head and his team, MAC, DNDi and the State Health Departments to discuss and address the gaps to improve screenings and treatments among the targeted population in each respective states. Three workshops have been conducted in the states of Johor, East Coast Region (Pahang, Terengganu & Kelantan) and North Region (Perlis, Kedah and Penang). A total of 182 participants attended these workshops from different agencies.

THE SUSTAINABILITY OF HIV SERVICES FOR KEY POPULATIONS IN ASIA (SKPA)

The Sustainability of HIV Services for Key Populations in Asia (SKPA) Program is an eight-country initiative to scale up and promote HIV prevention services for communities most affected by HIV, with an aim to stop HIV transmission and AIDS-related deaths by 2030.

The program aims to promote sustainable services for key populations at scale by addressing gaps and barriers in the national strategies for achieving gaps and barriers in national strategies for achieving 95/95/95 targets among key populations. The key activities conducted in 2020 under the SKPA Program are:

HIV SELF TESTING - PILOT PROJECT

(Duration of the pilot study : November 2020 until October 2021)

The first HIV Self-Testing pilot study conducted in Malaysia for people vulnerable to HIV infection. A person collects his or her own specimen (oral fluid or blood) and then performs an HIV test and interprets the result, often in a private setting, either alone or with someone he or she trusts. It's a service user-centred platform, with a diverse team of highly trained and knowledgeable professionals, tailored to the needs of the community.

- 22 June 2020:
  Study Approved under the Medical Research Ethics Committee, UM
- 16 Sept 2020:
  Launch event of HIVST study & the JOM TEST website
- 6 Nov 2020:
  Study started recruitment of participants

STIGMA AND DISCRIMINATION REDUCTION THROUGH QUALITY INITIATIVES (QI) APPROACH

The HIV Stigma and Elimination Project is a multi-country initiative that uses the Quality Improvement (QI) approach to tackling stigma and discrimination (S&D) among people living with HIV (PLHIV) in healthcare settings. Thailand, Lao PDR, Vietnam, and Cambodia among others have participated in this program. Malaysia is the fifth nation to join the program beginning in 2020. This initiative was sponsored by the SKPA Fund and taps on the expertise of the University of California in San Francisco as a project consultant. The implementation of this initiative in Malaysia is driven by the HIV/STI/Hep C Sector of the Ministry of Health (MOH) Malaysia, with the cooperation of the Institute of Health Systems Science (IHSR), MOH Malaysia and the Malaysian AIDS Council (MAC).

- 18 - 19 Feb 2020
  Stigma and Discrimination Reduction Using Quality Initiative (QI) Method Workshop
  (Malaysia Design Meeting) at Hotel Best Western, i-City Shah Alam. Group of key implementers of HIV Stigma & Discrimination Reduction Initiative who understand the key concepts of stigma and discrimination, quality improvement and methodology to be used in implementation of the initiative.
- 17 - 19 Aug 2020
  Reducing HIV Stigma and Discrimination Against People Living with HIV Among Healthcare Workers: QA/Qi Training Workshop
  (Malaysia Design Meeting) at Shaftsbury Stellar Hotel, Putrajaya.

A total of 11 hospitals and clinics from 6 states has contributed in this study.

- 2 & 4 Nov 2020
  S&D Plan for Intervention
  (Virtual Presentation) by healthcare facilities
- 6, 13 & 20 Nov 2020
  8th Multi-country S&D QI Learning Network
  (Zoom Meeting)
- 1 Dec 2020
  All healthcare facilities presented the approved intervention activities until July 2021

CONSULTATION MEETING ON COMMUNITY-LED PREP SERVICES INITIATIVES IN MALAYSIA

Community dialogues platform was used to discuss on critical factors for raising awareness and education, ensuring effective demand generation, dispelling rumours / misinformation about PrEP, reducing the cost of PrEP, and supporting adherence to name a few and follow up in the PrEP demonstration project case studies. The dialogue was conducted in a mixed mode (both physical & virtual attendees) consisting of team members from MyPrEP Locator, MAC, FRHAM, FHDA, CHCC, HIV Connect, community Outreach Workers, and caseworkers and other relevant parties.

- 2 - 3 Oct 2020
  Community-led PrEP Consultative Meeting at Flamingo Hotel, Penang

MAC FINANCIAL SUMMARY 2020

REVENUE

The revenue for YR 2020 is RM18.336 million compared to the YR 2019 RM14.039 million surged by RM4.297 million (31%)

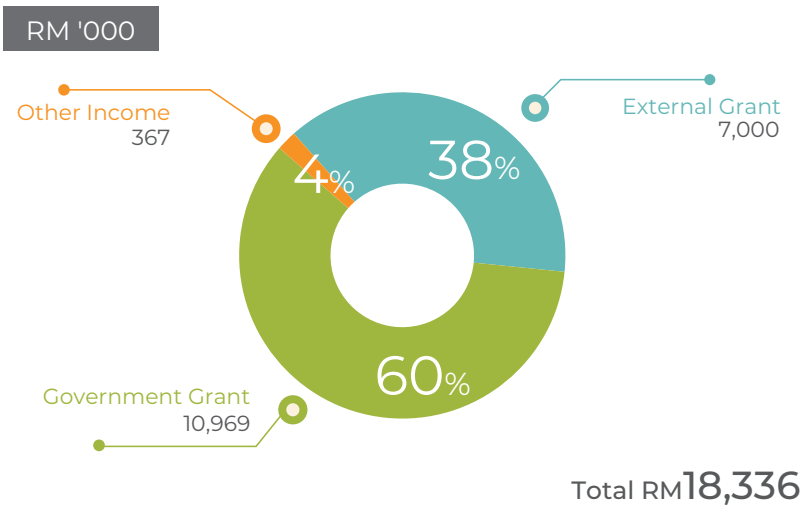

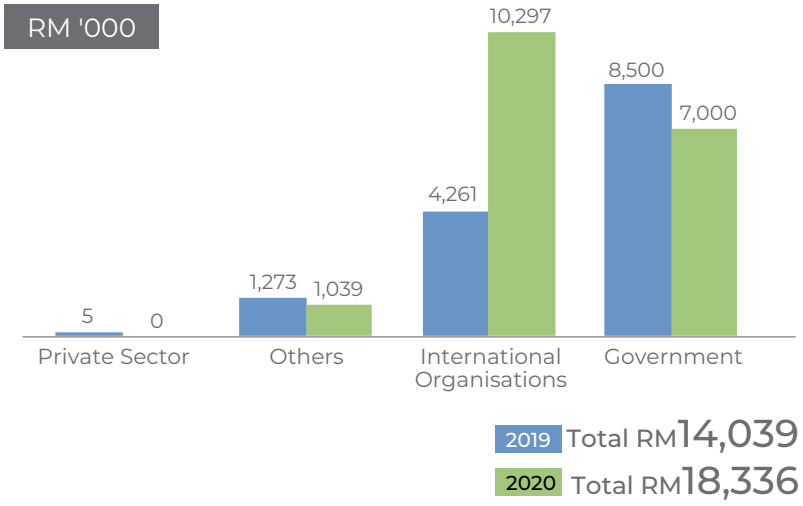

SOURCE OF REVENUE BY SECTOR

The income received from Government grant for YR 2020 is RM 7 million, International organisations are RM RM 10.969 million and others – RM 1,039 million.

THE OVERALL EXPENDITURE

The overall expenditure for year 2020 stands at RM16.275 million compared to year 2019 RM12.559 million, scaled up by RM3.176 (25%).

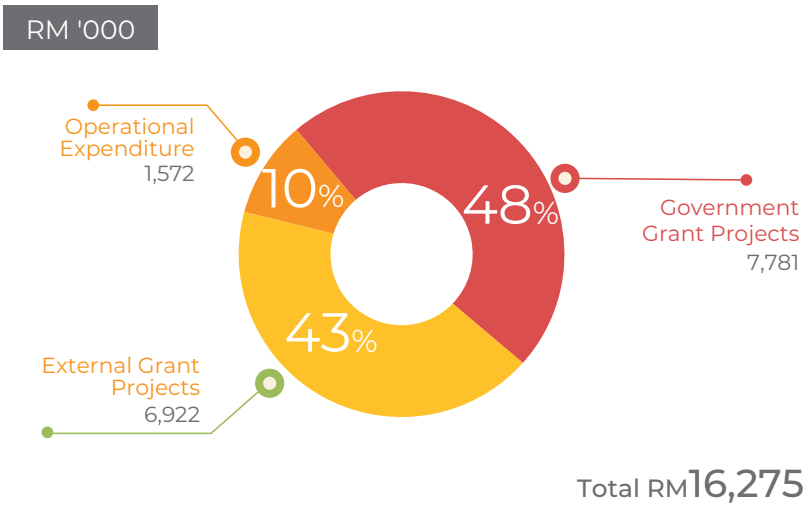

ACKNOWLEDGEMENT & SPECIAL REMARKS

MINISTRY OF HEALTH MALAYSIA (MOH)

MINISTRY OF EDUCATION MALAYSIA (MOE)

MINISTRY OF HUMAN RESOURCE MALAYSIA (MOHR)

DEPARTMENT OF ISLAMIC DEVELOPMENT MALAYSIA (JAKIM)

PRISON DEPARTMENT OF MALAYSIA

THE HUMAN RIGHTS COMMISSION OF MALAYSIA (SUHAKAM)

NATIONAL ANTI-DRUGS AGENCY (AADK)

DEPARTMENT OF OCCUPATIONAL SAFETY AND HEALTH (DOSH)

KUALA LUMPUR CITY HALL (DBKL)

INSTITUTE FOR HEALTH SYSTEMS RESEARCH (IHSR)

THE CENTRE OF EXCELLENCE FOR RESEARCH IN AIDS (CERIA), UNIVERSITY MALAYA

UNIVERSITY OF SCIENCE, MALAYSIA (USM)

THE MALAYSIAN SOCIETY OF HIV MEDICINE (MASHM)

THE GLOBAL FUND TO FIGHT AIDS, TUBERCULOSIS AND MALARIA (GFATM)

THE COALITION PLUS

AUSTRALIAN FEDERATION OF AIDS ORGANISATIONS (AFAO)

WORLD HEALTH ORGANISATION (WHO) – WESTERN PACIFIC REGION

UNITED NATIONS DEVELOPMENT PROGRAMME (UNDP), MALAYSIA

INTERNATIONAL DRUG POLICY CONSORTIUM (IDPC)

THE OUTRIGHT INTERNATIONAL

STATE & DISTRICT HEALTH DEPARTMENTS

GOVERNMENT & PRIVATE HEALTH CLINICS

CCM SECRETARIAT OF MALAYSIA

MALAYSIAN RED CRESCENT SOCIETY (MRCS)

TECHNICAL WORKING GROUP MEMBERS

COMMUNITY MEMBERS

PARTNER ORGANISATIONS

AIDS Action Research Group (AARG)	Penang
Buddhist Missionary Society Malaysia (BMSM)	Kuala Lumpur
Catholic Welfare Services (CWS)	Kuala Lumpur
Community AIDS Service Penang (CASP)	Penang
Drugs Intervention Community Malaysia@KOMTED Malaysia (DiC MALAYSIA)	Pahang
Federation of Reproductive Health Associations Malaysia (FRHAM)	Kuala Lumpur
Harapan Komuniti Bhd	Selangor
Kelab Sahabat Meta	Negeri Sembilan
Kuala Lumpur AIDS Support Services Society (KLASS)	Kuala Lumpur
Majlis Belia Malaysia (MBM)	Kuala Lumpur
Majlis Kebajikan Kanak-Kanak Malaysia (MKKM)	Kuala Lumpur
Majlis Peguam (Bar Council Malaysia)	Kuala Lumpur
Malaysian Christian Association for Relief (Malaysian CARE)	Kuala Lumpur
Malaysian Consultative Committee of Buddhism, Christianity, Hinduism, Sikhism and Taoism (MCCBCHST)	Kuala Lumpur
Malaysian Indian Youth Council (MIYC)	Selangor
Malaysian Medical Association (MMA)	Kuala Lumpur
Malaysian Red Crescent Society (MRCS)	Kuala Lumpur
National Council of Women's Organisations Malaysia (NCWO)	Selangor
Obstetrical & Gynaecological Society of Malaysia (OGSM)	Kuala Lumpur
Penang Family Health Development Association (PFHDA)	Penang
Persatuan Cahaya Harapan Negeri Kedah (CAHAYA)	Kedah
Persatuan Insaf Murni (INSAF)	Selangor
Persatuan Kebajikan Karisma Malaysia (KARISMA)	Pahang
Persatuan Pembantu Perubatan Malaysia (PPPM)	Putrajaya
Persatuan Pengamal Perubatan Alami Malaysia (PPPAM)	Selangor
Persatuan Perantaraan Pesakit Kelantan (SAHABAT)	Kelantan
Persatuan Perubatan Islam Malaysia (PPIM)	Kuala Lumpur
Pertubuhan Kebajikan Intan Zon Kehidupan Johor Bahru (INTAN LIFEZONE)	Johor
Pertubuhan Kesihatan & Kebajikan Umum Malaysia (PKKUM)	Kuala Lumpur
Pertubuhan Komuniti Cakna Terengganu (KCT)	Terengganu
Pertubuhan Pembangunan Kebajikan & Persekitaran Positif Malaysia (SEED)	Kuala Lumpur
Positive Living Community (PLC)	Selangor
PT Foundation (PTF)	Kuala Lumpur
Sabah AIDS Awareness Group Association (SAGA)	Sabah
Sabah AIDS Support Services Association (KASIH)	Sabah
Sarawak AIDS Concern Society (SACS)	Sarawak
Selangor & Wilayah Persekutuan Family Reproductive Health Association (SWP FREHA)	Selangor
St. John Ambulance Malaysia (SJAM)	Kuala Lumpur
The Buddies Society of Ipoh	Perak
The Estates Hospital Assistants Association Malaysia (EHAAM)	Johor
Women's Aid Organisation (WAO)	Selangor
Youth With A Mission Malaysia (YWAM)	Penang

MALAYSIAN AIDS COUNCIL

ANNUAL REPORT 2020

GET IN TOUCH

+603 4047 4222

mac.org.my

Malaysian.AIDS.Council

myAIDScouncil

myaidscouncil

No 12, The Boulevard Shop Office, Jalan 13/48A,
Off Jalan Sentul, 51000 Kuala Lumpur, Malaysia.

MALAYSIAN **AIDS** COUNCIL